

CLARK COUNTY HISTORICAL MUSEUM'S ALASKA CRUISE

Tailored specifically for members and friends

SEPTEMBER 9-16, 2012

All aboard our charter bus in Vancouver to travel together to Seattle where we board a Holland America cruise ship to sail the incomparable Inside Passage of Alaska—to see the beauty of towering glaciers and crystalline fjords filled with orcas, humpbacks and otters. The Clark County Museum has created a special departure for members and friends to visit museums, artists, totems—to emphasize the art and history of the areas we visit with a focus on local art museums, artists, directors and docents. We will receive special attention and entrée into the exhibits and treasures created by the Northwest native artists. Before boarding, we will visit scenic areas and have time explore the local shops. Onboard the ship, enjoy the special art collections of Holland America Line, the great opportunities to relax by the pool or in their spa, the large selection of onboard activities, and elegant or casual dining with friends and impeccable service. We meet daily before dinner to review next day's activities.

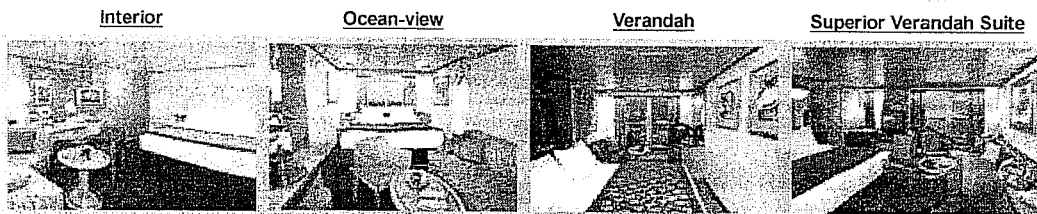

#1795

#2065

#2365

#2665

Support your museum and take the trip of a lifetime.

Trip cost includes:

1. Stateroom based on 2 sharing. Singles available.
2. All taxes and port charges.
3. Baggage handling between bus and ship.
4. Roundtrip charter bus from CCHM to ship..
5. All meals on board ship and first dining seating.
6. All shore excursions—private for museum group
7. Meetings with directors, docents and artists.
8. All museum entrance fees
9. Two escorts: Susan Tissot and Carol Pinnell
10. Trip cancellation and medical insurance
11. \$150 donation to CCHM.

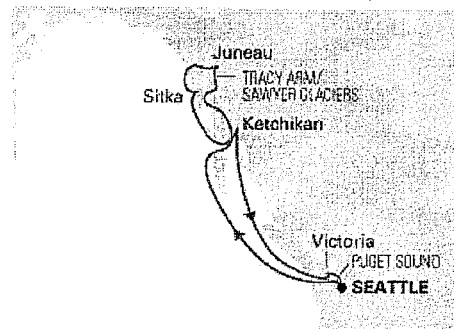

To reserve your space on this cruise, please leave a \$350 check along with the completed questionnaire with the staff at the museum. The deposit is fully refundable up until June 1.

AK16241-R

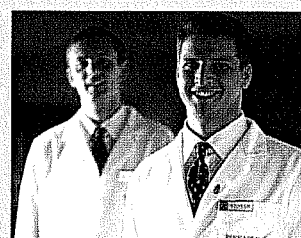
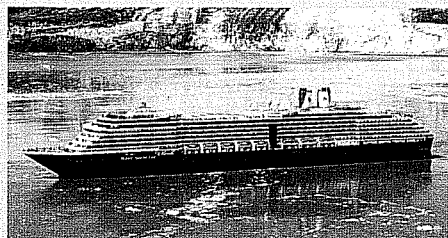

Clark County Historical Museum's Alaska Cruise
Tailored specifically for members and friends

TRAVELER INFORMATION FORM

Please print all information *clearly* and answer each question.

One form per traveler.

Give to Museum staff or mail to the address below.

Include a copy of your main passport page and a deposit of \$350 per person.

Name: (as it appears on passport)

Birthdate _____ Nationality _____

Rooming with: _____ Queen or twin beds? _____
Do want information about a single room? ___ Cost is approx. \$1000 depending on cabin.

Cabin Choice: Inside ___ Window ___ Veranda ___ Superior Verandah ___
Deposit check included _____ Full payment included _____

Passport Number:

Date of Issue
Expiration Date

Name on passport:

Where Issued
Place of Birth

Home Address:

Street and/or PO Box
City, State, Zip
Phone
Email

Cell
Fax

Emergency Contact

Name _____ Relationship _____
Address _____ City, State/Zip _____
Home Phone _____ Cell _____ Email _____

Questions: (answers optional)

Do you have dietary restrictions/allergies/ assistance needs/ special medicines?
If so, please list _____

Any additional information we need to know to complete your reservations: _____

Thank you. Carol Pinnell
Group Journeys, LLC, P O Box 1267, Ridgefield Wa 98642
cjpinnell@aol.com